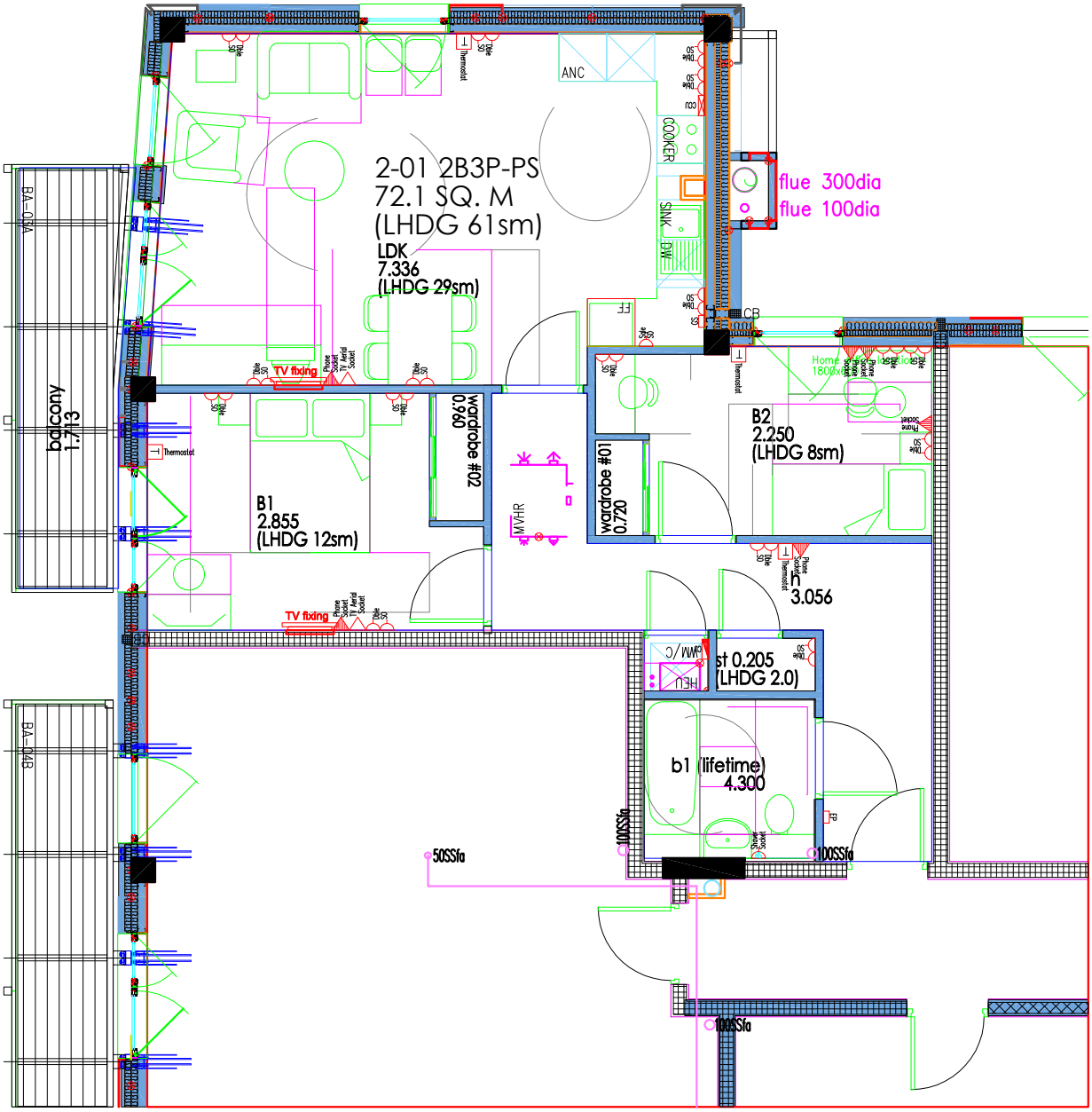
2-01 2B3P-PS
72.1 SQ. M
(LHDG 61sm)
LDK
7.336
(LHDG 29sm)
ANC
COOKER
SINK
WM
flue 300dia
flue 100dia
CB
FF
TV fixing
B1
2.855
(LHDG 12sm)
wardrobe #02
0.960
wardrobe #01
0.720
MVHR
B2
2.250
(LHDG 8sm)
3.056
st 0.205
(LHDG 2.0)
b1 (lifetime)
4.300
HEU
WM/C
balcony
1.713
BA-03A
BA-04B
50SSfa
100SSfa
Thermostat

Flat 201